FEIS II: Final Draft of Proposed Zoning Map (Changes only from March 2, 2016 draft)

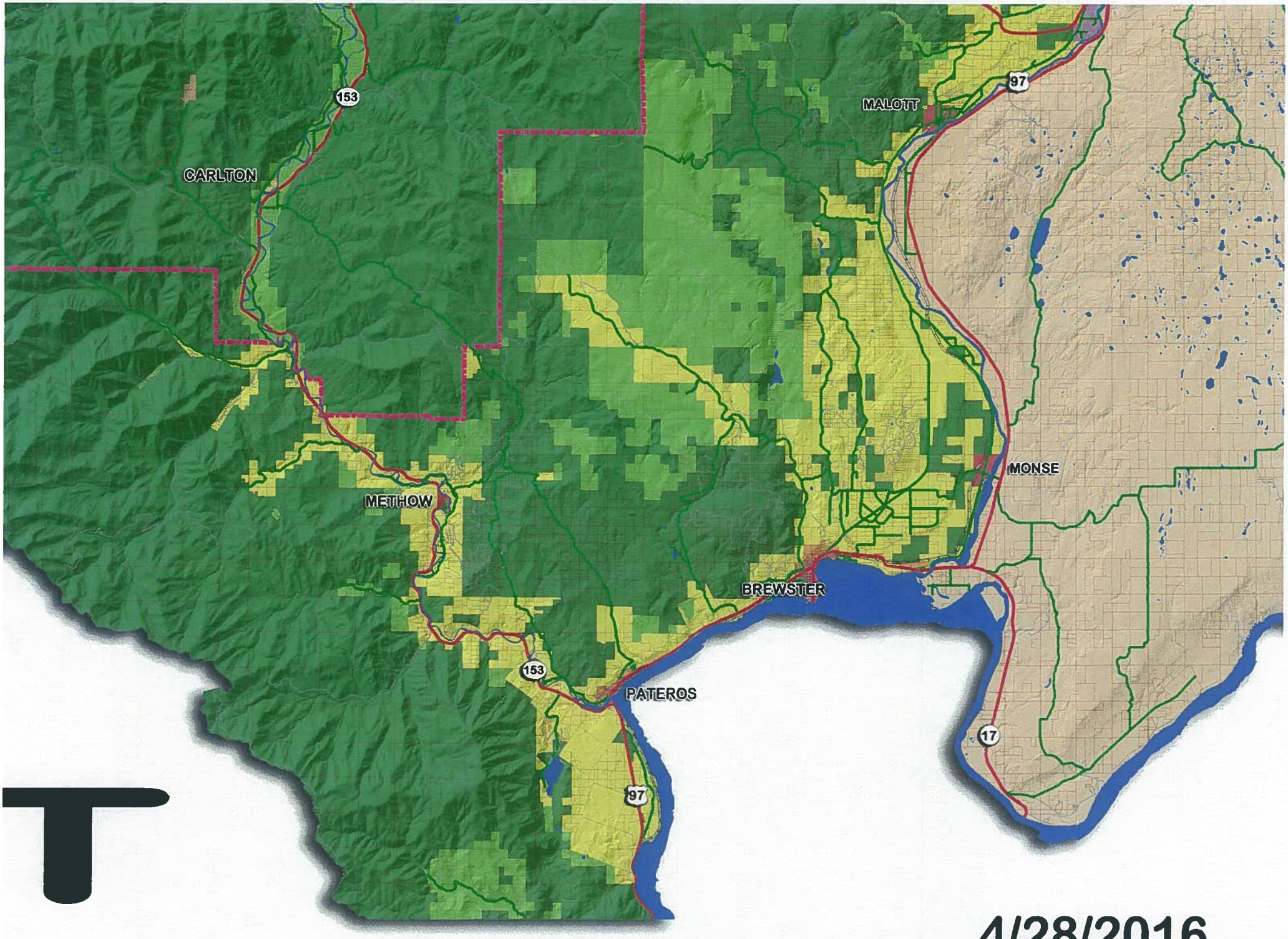
153
CARLTON
MALOTT
97
METHOW
MONSE
BREWSTER
153
PATEROS
17
97

T

4/28/2016

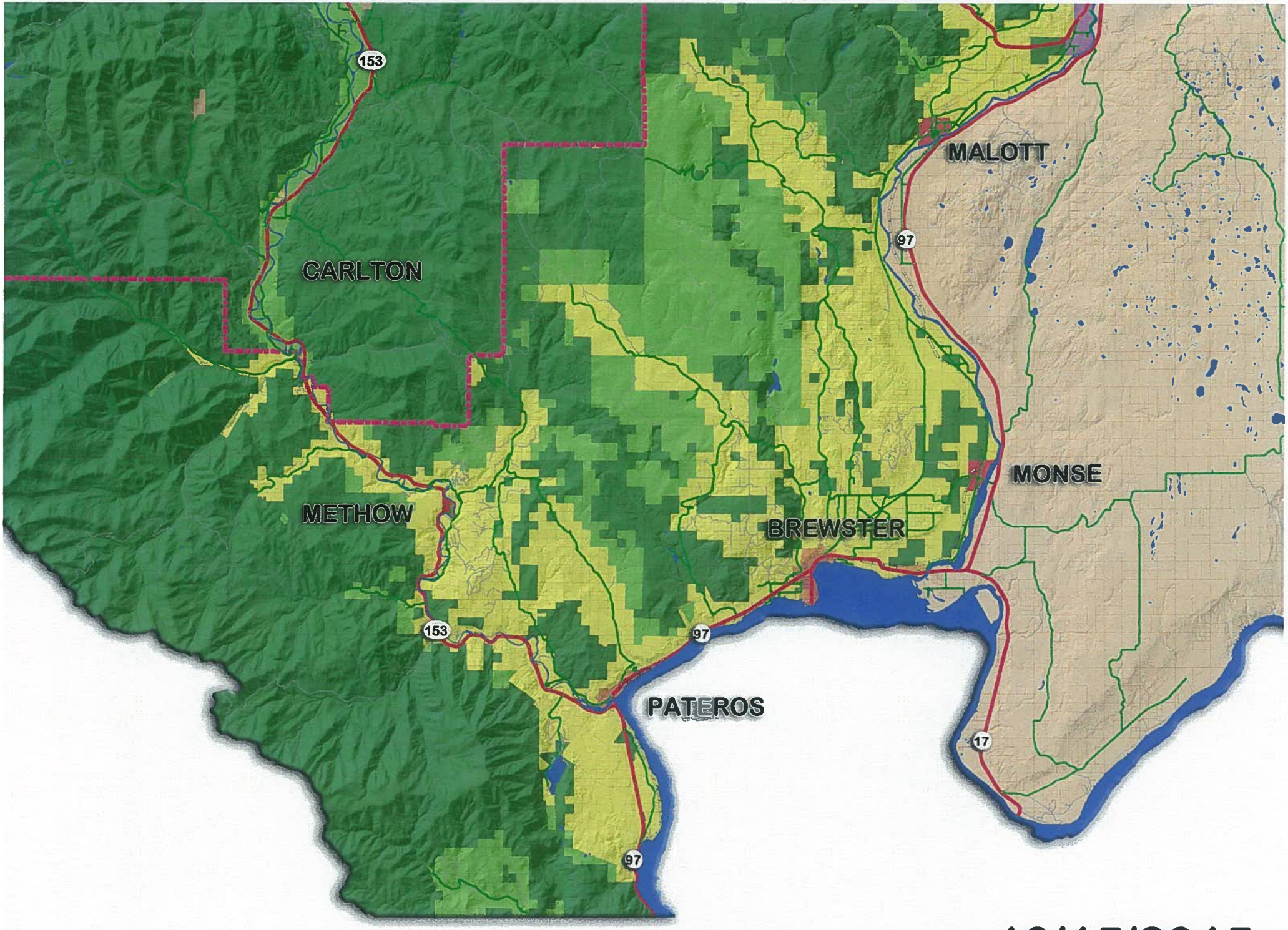
153
MALOTT
97
CARLTON
MONSE
METHOW
BREWSTER
153
97
PATEROS
17
97

10/15/2015

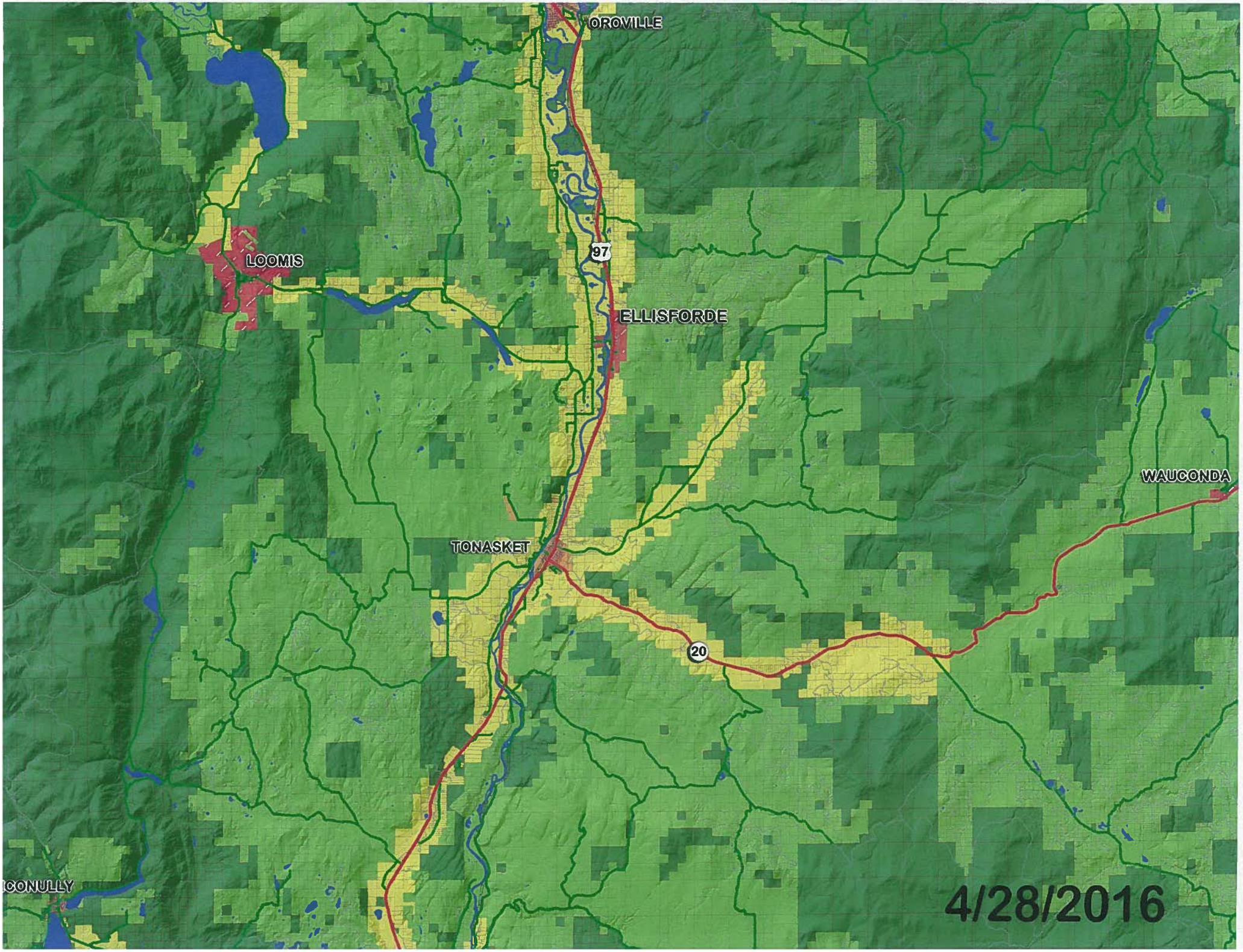
OROVILLE
LOOMIS
97
ELLISFORDE
WAUCONDA
TONASKET
20
CONULLY
4/28/2016

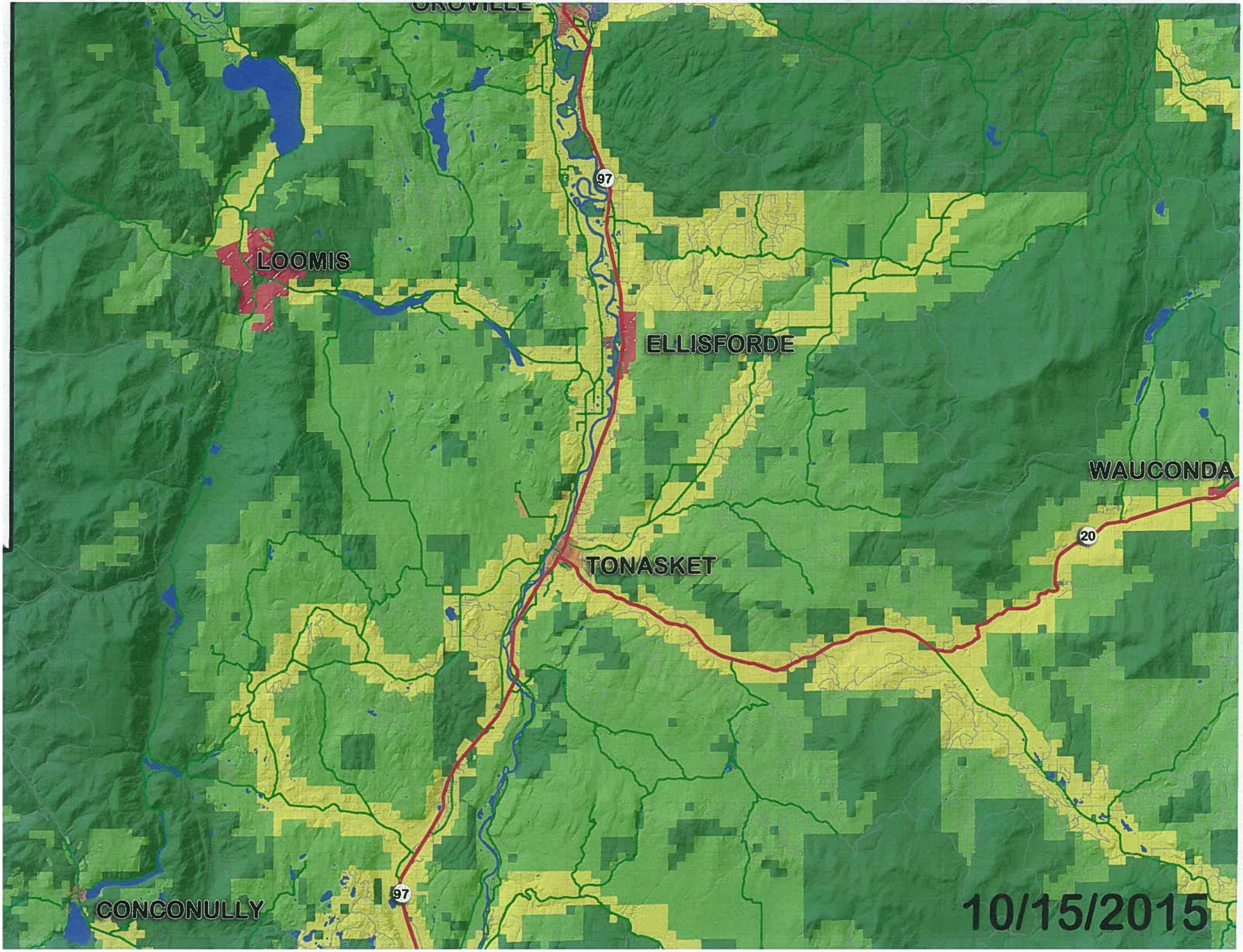
OROVILLE
97
LOOMIS
ELLISFORDE
WAUCONDA
20
TONASKET
97
CONCONULLY
10/15/2015

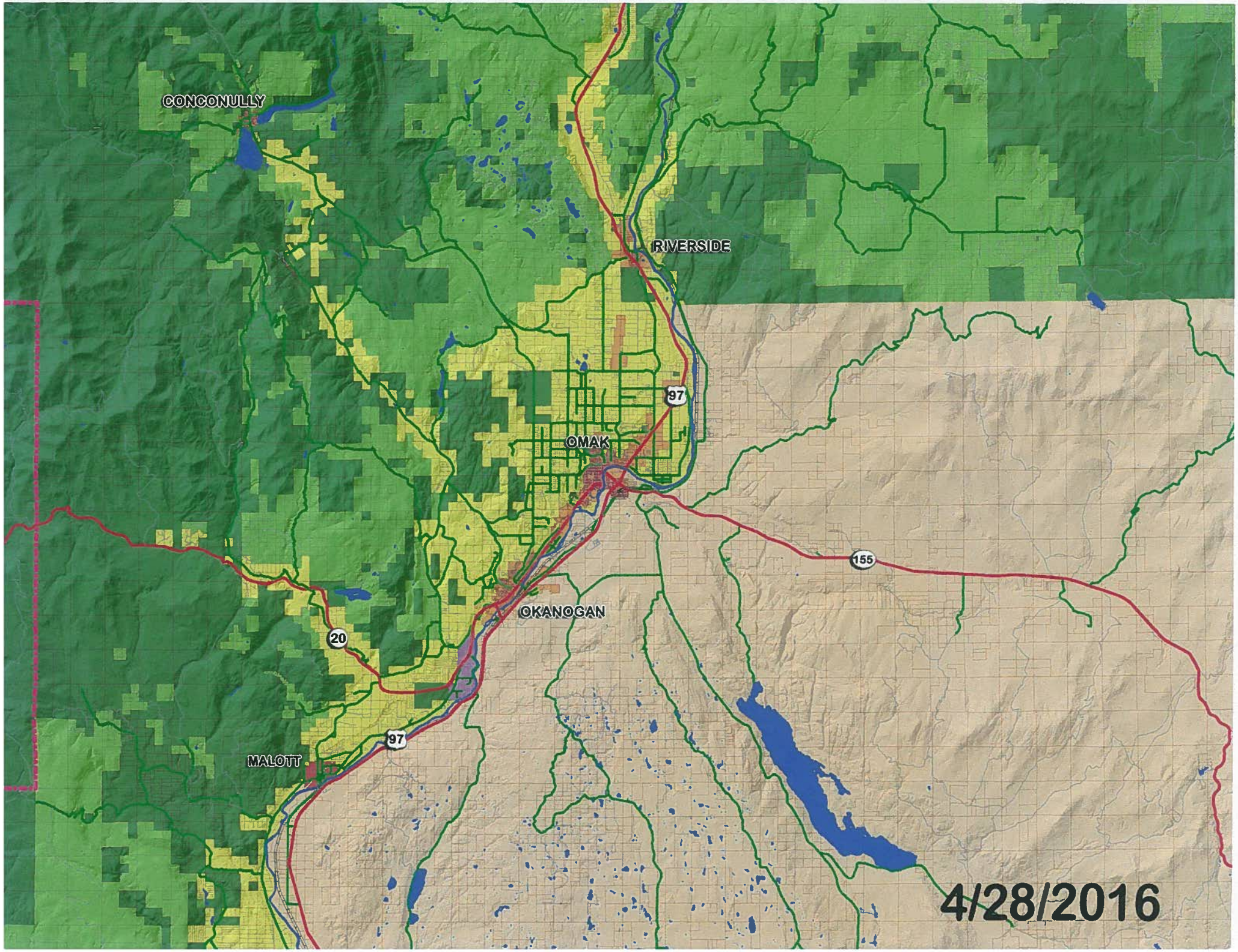
CONCONULLY
RIVERSIDE
97
OMAK
155
OKANOGAN
20
97
MALOTT
4/28/2016

Lauren Davidson

From: Lauren Davidson
Sent: Tuesday, June 28, 2016 8:36 AM
To: 'Jan Ellis'
Subject: RE: comment cutoff
Attachments: Notice.Final.Hearing.Adjacent landowners.doc

The cutoff for comments to be submitted to the hearings examiner was 10 am Thursday June 23, 2016 and after that public testimony was taken at the hearing. Thank you
Lauren Davidson

From: Jan Ellis [mailto:jellis524@nvinet.com]
Sent: Monday, June 27, 2016 6:27 PM
To: Lauren Davidson
Subject: comment cutoff

Lauren,

Could you tell what is the final cutoff date and time for comments on the No Paws Hearing?

Thanks,

Jan Ellis

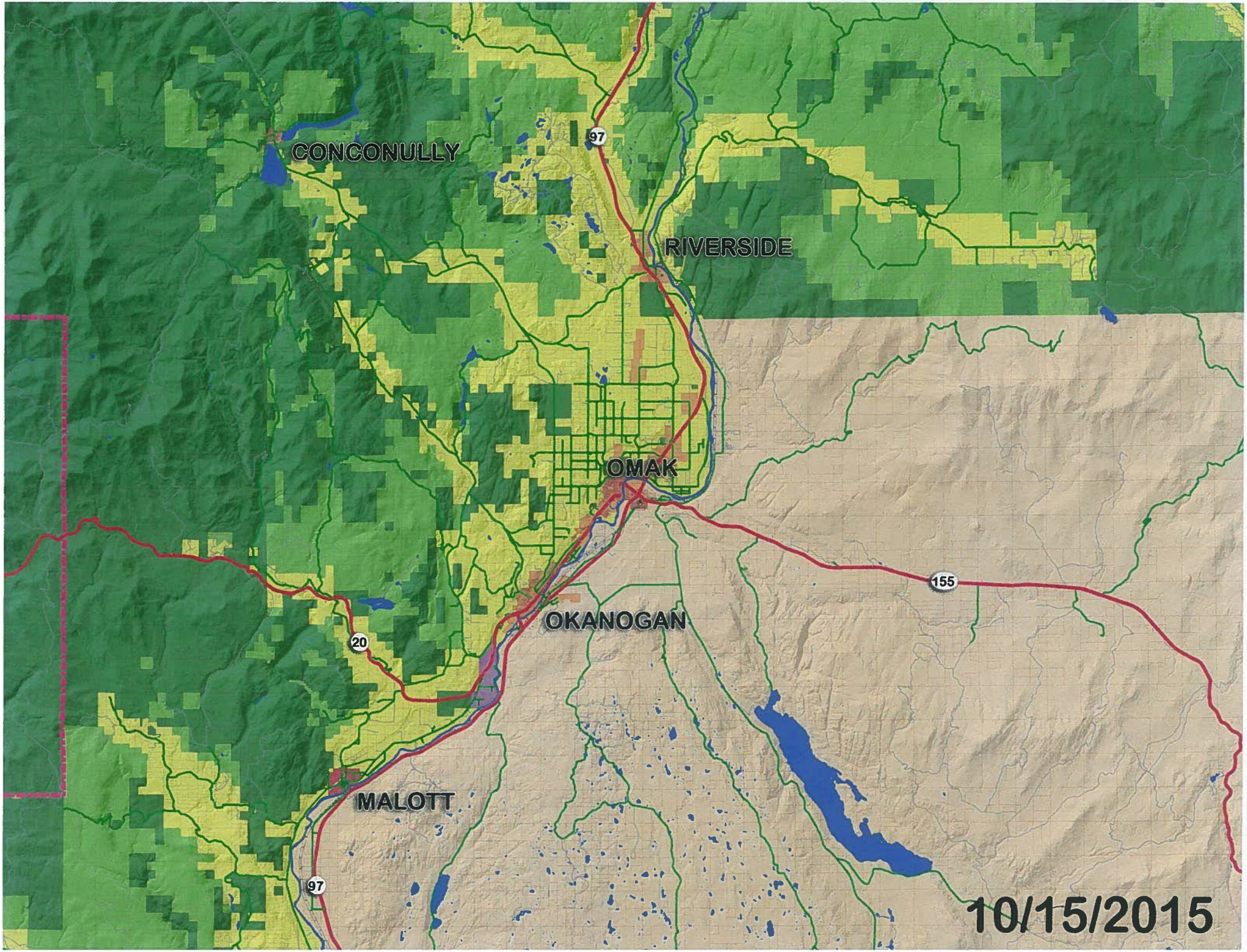
CONCONULLY
97
RIVERSIDE
OMAK
155
OKANOGAN
20
MALOTT
97
10/15/2015

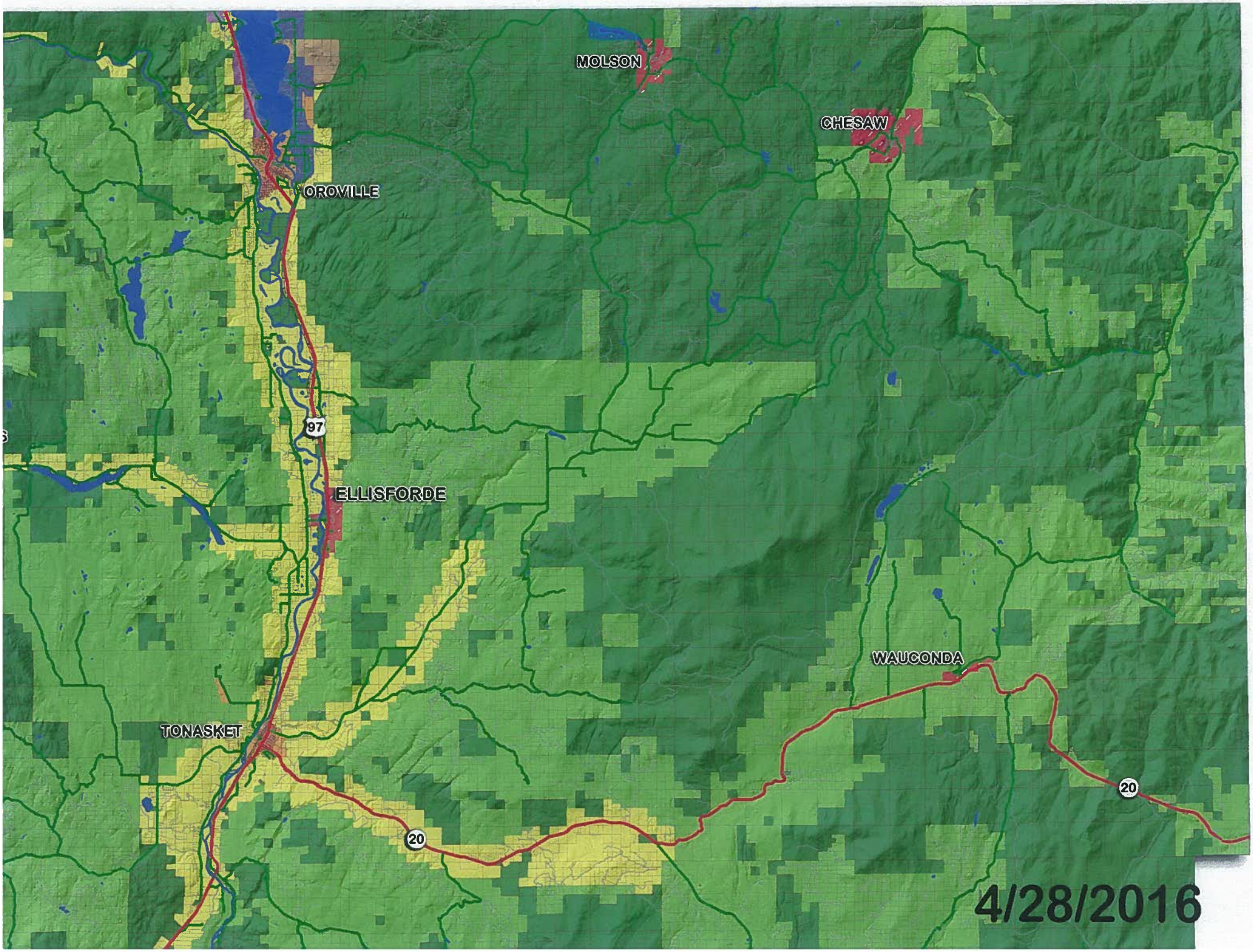
MOLSON
CHESAW
OROVILLE
97
ELLISFORDE
WAUCONDA
TONASKET
20
20
4/28/2016

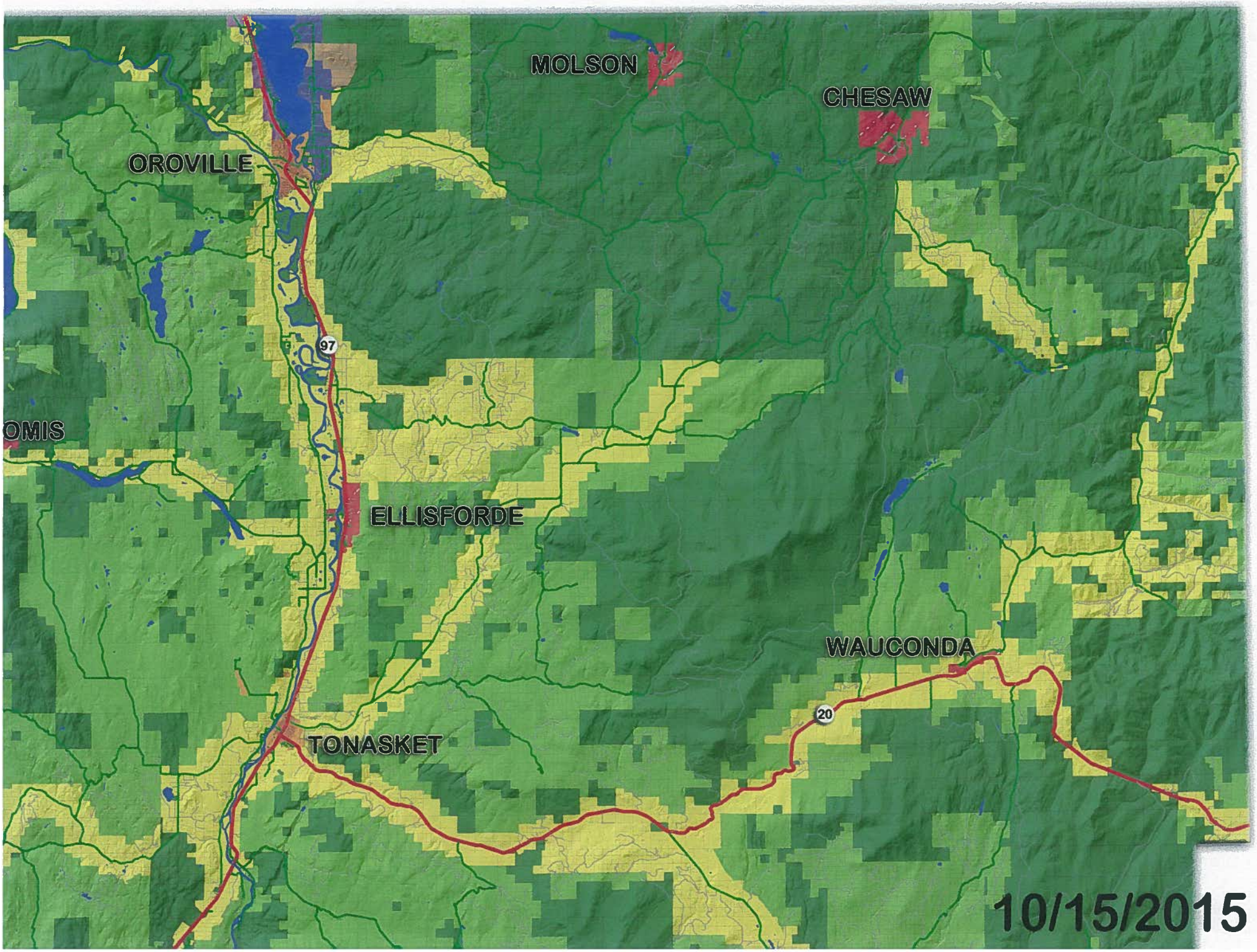
MOLSON
CHESAW
OROVILLE
97
OMIS
ELLISFORDE
WAUCONDA
20
TONASKET
10/15/2015

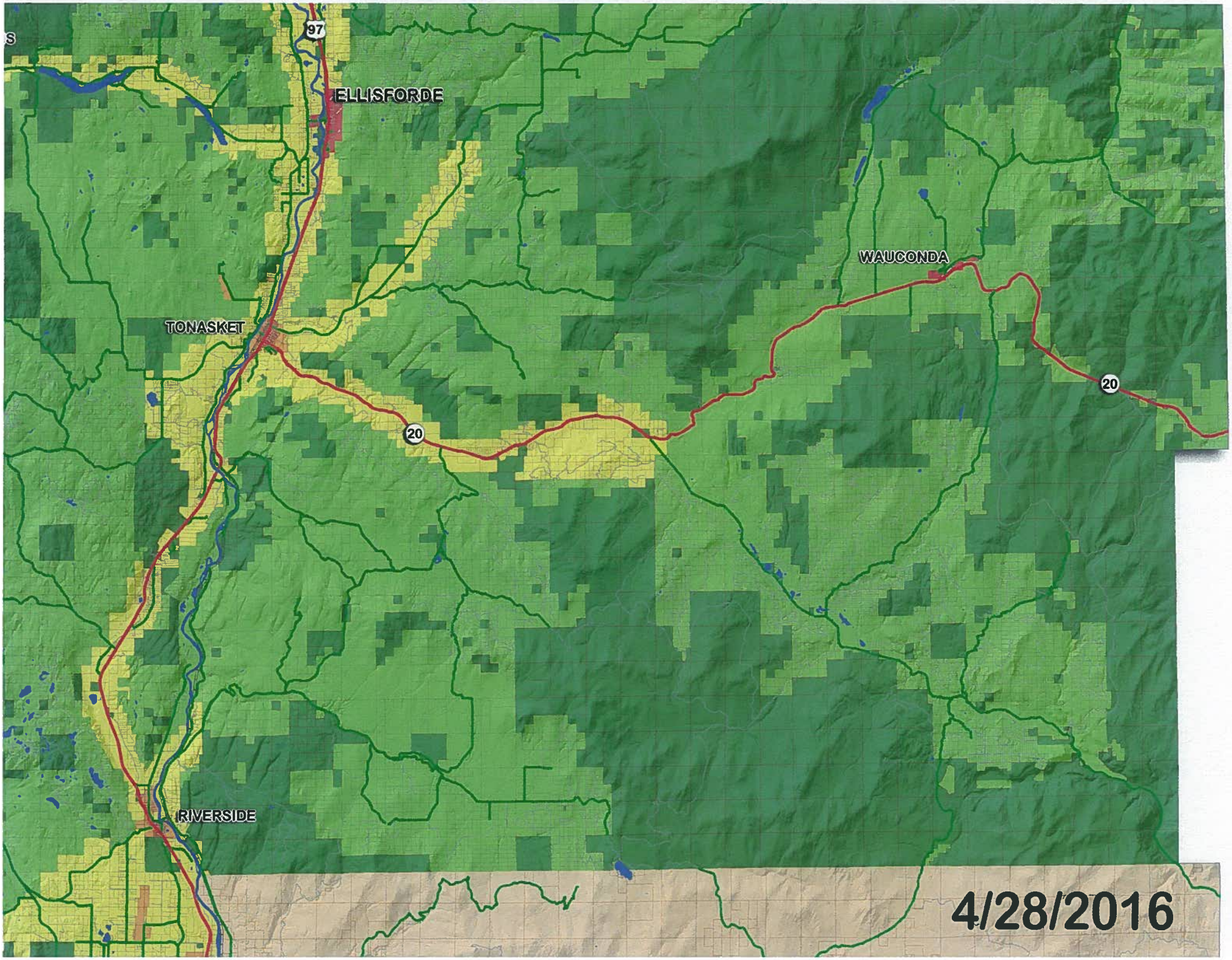
97
ELLISFORDE
WAUCONDA
TONASKET
20
20
RIVERSIDE
4/28/2016

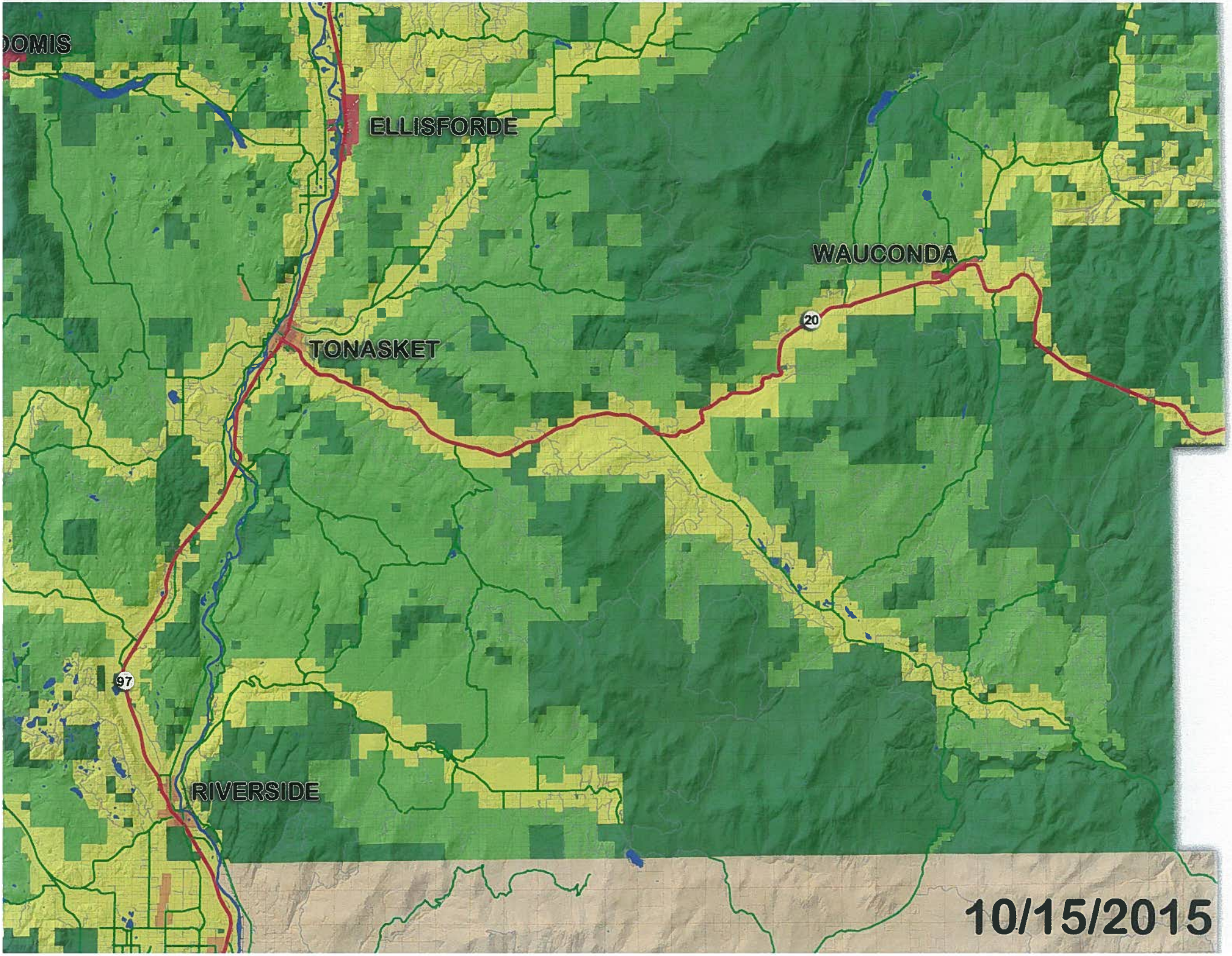
OMIS
ELLISFORDE
WAUCONDA
20
TONASKET
97
RIVERSIDE
10/15/2015