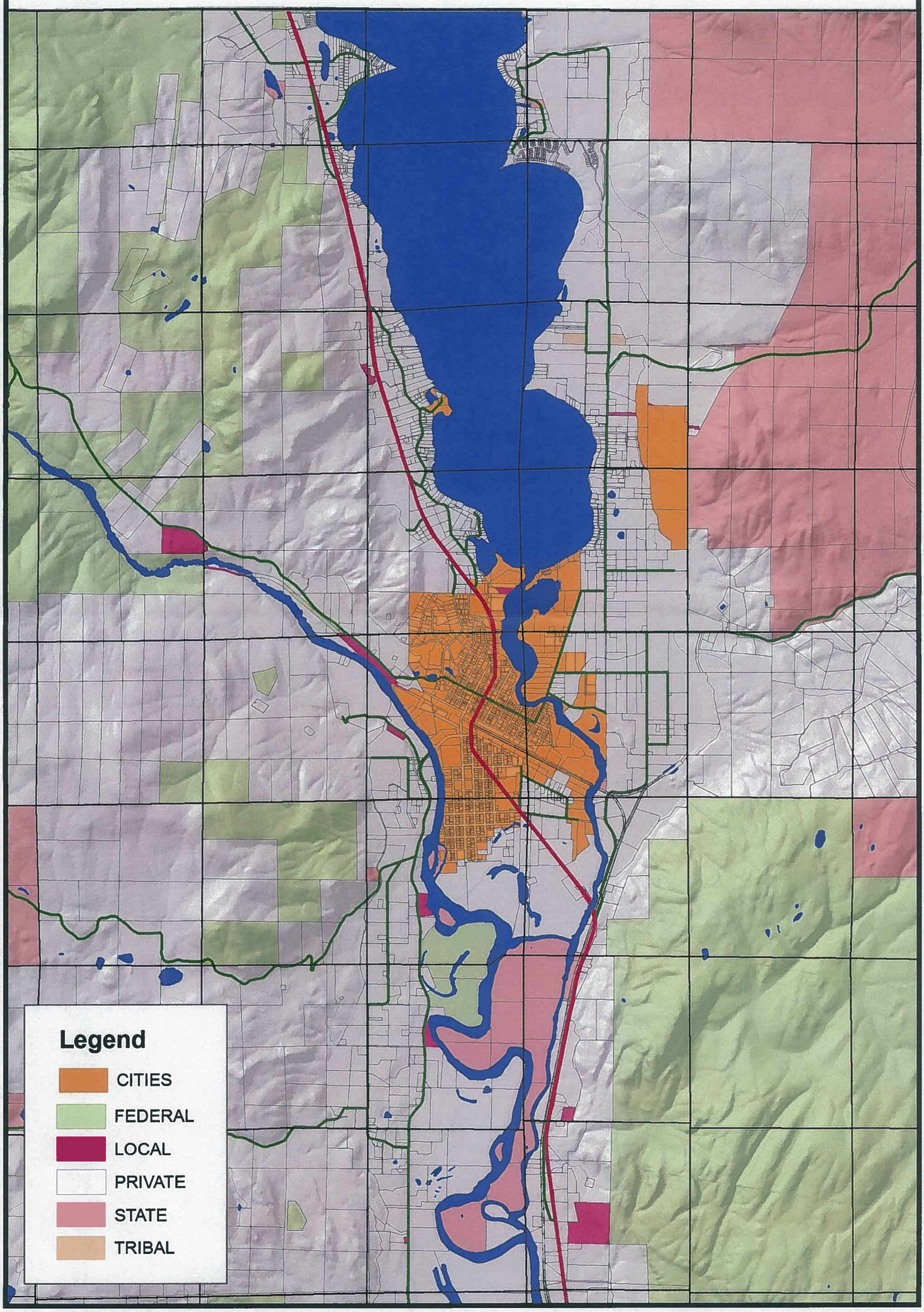OROVILLE