Bridgeport Bar Transfer Station

25 Perkins Road
Brewster, WA. 98812
Phone (509) 686-4242
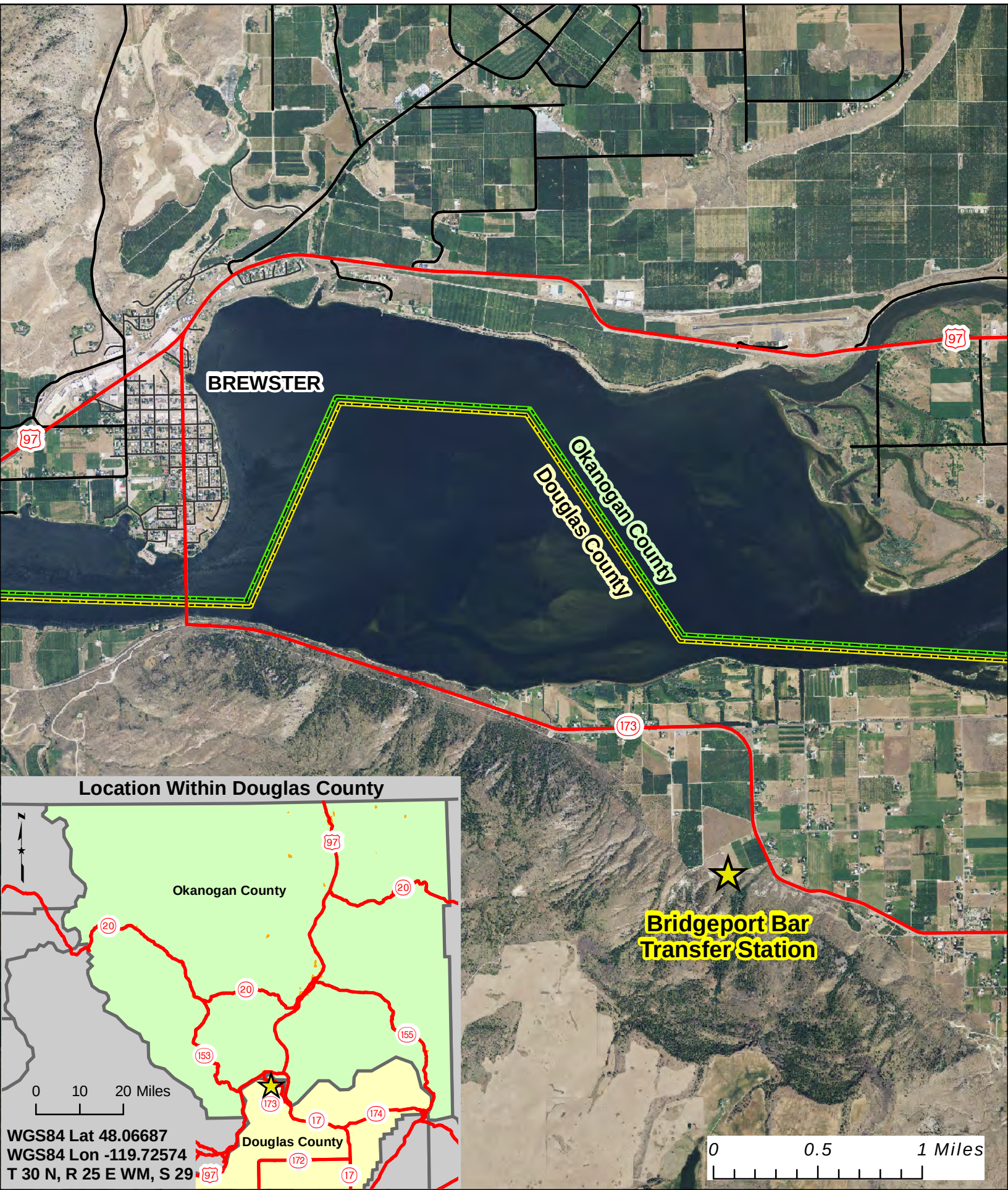
Open:
Tuesday & Thursday Hours 12pm - 4pm
Saturday Hours 9am - 4pm